PEAR PICKING IS ABOUT OVER

Redwood Valley Harvest Employing A Lot Of Pickers

Special Correspondence of The Press

REDWOOD VALLEY, Aug. 1.—Mr. and Mrs. Nels Nelson left recently for a two weeks' trip to Washington. They stopped enroute over night at Orr's Springs where they visited their son, Walter, who is stationed at a CCC camp near there. At Montesano, Washington, they will visit relatives and journey on to Badger Mountain, their old home, and where Mr. and Mrs. Nelson were married. Other stop-overs will be at Waterville, Spokane and Waukon. Before returning they will make a brief visit with friends in Idaho.

Is With Children.

Mrs. Julia Jordan, of Glen Ellen is passing her vacation with her children who reside with Mr. and Mrs. N. Nelson. This opportunity was planned in order to be here while Mr. and Mrs. Nelson were touring the northwest.

Quit His Position.

LeRoy Jameson who has been clerking for F. A. Howland the greater part of the past three years has given up his position and is hauling pears for Myszka and Tadlock. After the pear season is over he will haul hops on the Mattern ranch. This fall he will continue his educational career by entering San Jose State Teachers College. LeRoy, who has served so efficiently as a salesman, will be greatly missed in the store but good wishes will go with him in a field of greater opportunities.

Had A Party.

Bruno Wilson, of San Francisco, who has been at the Gus Tonngren home the past six weeks was recently complimented with a party given by Mrs. Tonngren on his tenth birthday, at which time 12 boys and girls enjoyed the afternoon of fun. Eight adults were also invited to share in the happy occasion.

Had Big Crop.

R. Yarbrough is ending harvesting his pears, using a force of 21 pickers. Howard Hull and Tom Jameson, Jr., assisted in the hauling. Mr. Yarbrough had a large crop this year, estimating 700 tons.

Continue Hauling.

Frank and Harley Branson made their first regular trip to San Francisco last week, under armed protection, since the curtailment of business and industrial activities in San Francisco caused by strike conditions. They plan now to continue their regular trips and are also hauling pears from Lake county.

Is At Girls' Camp.

Frances Howland has joined the Campfire Girls at Camp Kimtu, near Garberville.

To Manage Ranch.

Ben Brakebill has accepted the position as manager of the Henry Hamburger property and has already resumed his duties there. Mr. Brakebill had previously held the position over 10 years but gave it up last December and with his family moved into the Paul Hubner house at Laughlin. Clarence Woolley took over the work at that time but upon his resignation 10 days ago, Mr. and Mrs. Leo Bartes, daughter and son-in-law of the late Mr. Hamburger, prevailed upon Mr. Brakebill to again oversee the property for them. The Brakebills will continue to keep the Hubner ranch until their lease expires.

Were In The Valley.

Miss Lillian Yandle and mother, of Santa Rosa, were in Redwood Valley visiting friends recently.

June Nylund has returned to her home in San Francisco after passing three weeks in the G. Tongren home.

Helped Win Game.

The Twilight baseball game Wednesday night played by the Red Stars, sponsored by the Business and Professional Women's Club, and the girls of the Fire Department, ended in a score of 16 to 4 in favor of the Red Stars. Phyllis Jordan, Sylvia and Leila Ulvilla and Josephine DeCarli are members of the Red Stars.

Fellow Student Preached.

It was the pleasure of C. Hargreaves and family to listen to Rev. J. Gothrup, general secretary of the northern division of the Baptist churches, who delivered the sermon recently at teh Baptist church in Ukiah. Mr. Gothrup was a classmate of Mr. Hargreaves while a student at the Baptist College in Oakland and the seminary in Berkeley.

Enjoyed Washington Trip.

Mr. and Mrs. Nels Nelson returned Sunday evening from a delightful tour of the northwest. They left two weeks ago over the Redwood highway north to Astoria, following the coast to Aberdeen. It was on this particular drive they so thoroughly enjoyed the marvels of this scenic section. One of the objectives of the tour was to their old home in Wenatchee valley where they renewed old acquaintanceships. They visited relatives at Tacoma, Washington and in Idaho. Enroute home they came over the Pacific highway stopping with Mr. and Mrs. Andrew Olson at Talent, near Ashland. The Olsons were former residents of Redwood Valley. They are in the dairy business and have 200 acres of land on which they raise hay and cows. One of the wonders of the trip, which the Nelsons enjoyed, was the drive around Crater Lake. They reported very little travel over either highway and encountered some very warm weather while away.

Resting From Hospital Duties.

The Chas. Ciancio family has been made joyful by the return of their daughter, Virginia, who will be here for a two weeks' vacation. Miss Virginia is in training at Mt. Zion Hospital in San Francisco and is enjoying her work immensely.

Greeting Voters.

Geo. W. Davis and E. M. Corbett, of Willits, were electioneering in the valley last week. Mr. Davis is running for tax collector and Mr. Corbett for county auditor.

Redwood Players Know How.

The twilight baseball game Wednesday evening between the Redwood Valley boys and the Native Sons was a scene of much excitement. The Redwood Valley boys were the husky ones, making a score of 3 to 2 in their favor. Some fine pitching was done by Oolie Soinila.

Mrs. H. Ford had as her house guests over the week-end a sister, Mrs. Minnie O'Conner, of San Francisco, and Mr. and Mrs. Russell Gentry, of Vallejo.

Arne Ulvila and wife, of San Francisco, who have been vacationing through Oregon and British Columbia, stopped over for a brief visit with his parents, Mr. and Mrs. John Ulvila.

Goes To Ohio.

Pete Smith, who makes his home with Gus Page, was called to Ohio last week on account of the illness of a niece.

Geo. Brink, a nephew of Mrs. T. Schoenleitner, is visiting in the Schoenleitner home. The young man resides in San Francisco.

Worked On Roads.

Supervisor Tadlock has had the county roads in Redwood Valley scraped and leveled and in some sections had the road oiled and graveled.

The low tides last week attracted F. A. Howland and A. J. Frye to the coast for gathering abalones.

Mr. Wilson has been enjoying a visit from a sister, Mrs. Millie Muirhead, whom he had not seen for 19 years. Mrs. Muirhead's home is in Kansas. Mr. and Mrs. Wilson live with Mrs. F. Schoenleitner.

T. Gullickson and daughter, Rosalind, motored to Philo Sunday to bring back Mrs. Gullickson and son, Alfred, who have been at the health camp there for the past six months. Mrs. Gullickson while there assisted in the care of the children.

HE ROPED

"Bill" Clark, veteran cowman of Petrolia, was at Salinas last week and engaged in arena contests.

ZINFANDELS EARLY

Zinfandel grapes that now register about a 17 per cent sugar content and which will be ready for picking in two weeks are on display at Healdsburg now by Major John Cooper, of Mill Creek, Sonoma county, section. The grapes are perhaps the earliest to ripen in the county, and because they are maturing earlier than the regular harvest, Major Cooper expects to have a special crush made of them. He has about 15 tons of the grapes.

THE KIORA FORCED TO ENTER SOUTHERN PORT AFTER DAMAGE

The 30-Foot Sloop In Battered Shape Got Into A Haven

Readers of The Press will recall a story which appeared in this newspaper last week telling of the start of the little boat Kiora from Noyo river enroute to Australia. The sloop was only 30 feet long. Its passengers and crew were a minister who had been at Fort Bragg about a year, and the immediate members of the minister's family. Of what happened after the Kiora went to sea in a heavy fog The Fort Bragg Advocate has this to say:

"With her decks awash, and her lifeboat lost in heavy seas encountered 100 miles out, Skipper David Doull pointed the Kiora's nose shoreward after the third day out and sought a haven of safety in the harbor at Santa Cruz.

"It was on July 15 the Kiora left Noyo harbor with six aboard, bound for Australia by way of Hawaii, where the only stop of the entire trip had been planned. Friends of the Doull's in Fort Bragg received a card from them Sunday telling of their hardships during the squall which the Kiora rode out, but suffered somewhat for the experience.

Future Undecided.

"Rev. Doull did not state whether the party were to continue their journey or not."

Pair Must Have A Rabbit's Foot

(The Mendocino Beacon)

Talk about luck! Well, John Lampimayr can't say he isn't lucky. In the recent guessing contest at Elliott's store Mr. and Mrs. Lampimayr were winners of the first and second prizes offered for guessing the nearest number of beans in the large jar which was filled with beans and walnuts. The count was made and tabulated, with Grace Maxwell and Laura Nichols acting as tellers. There were 7922 beans in the jar. Mr. Lampimayr guessed 7900 and won the enameled steel range offered as first prize. Mrs. Lampimayr guessed 7986 and was awarded the oak dining table offered as second prize.

MARRIAGE LICENSES

The following marriage license applications were made before County Clerk H. M. Burke the past few days: Jerry Harvey, Jr. and Lila Karajamaki, Ft. Bragg; Andy W. Williams and Eleanor McCovey, of Ukiah.

HOME FROM HANFORD

Joe Mantesis following a visit of six weeks at his old home in Hanford, returned the first of the week and resumed his position at The Maple Confectionery.

SPORTSMEN:

here is your chance to win a prize and it doesn't cost you a cent.

Bring in a written copy of your best true deer story

Contest begins NOW and closes end of hunting season

For all particulars see Hub's Paint and Sport Shop

We carry a complete stock of Hunting Supplies

Ammunition, Canteens, Gun Sights, Snake-Bite Kits Hunting Licenses

Sportsmen's Headquarters

For Estimates Call At

HUB'S Paint and Sport Shop

or

Phone 585

306 North State Street Ukiah, Calif.

Opposite State Theatre

3-DAY SPECIALS

Wednesday, Thursday and Friday

OLD COLONY GIN, 100 proof; fifths 98c

CALIFORNIA GRAPE BRANDY, 11 years old, bottled in bond; pint $1.25

TWO NATURALS, Straight Kentucky Whiskey, pint.... 85c Quart $1.60

FAMOUS LUCKY LAGER BEER; case of 24 11-oz. bottles, plus tax, bottle deposit. $2.25

FREE DELIVERY IN UKIAH

DE SENAN'S

South Ukiah

(Phone 753)

FOR LOWER PRICES

Downtown San Francisco

HOTEL LARNE

210 Ellis Street

$1.50—$2.00—$2.50 per day

SPECIAL WEEKLY RATES TO VALLEY GUESTS

Larne Restaurant in Connection

Service—Comfort—Safety

Hotel Spaulding

240 O'Farrell Street—Off Powell Street

SAN FRANCISCO

N. T. MEEK, Proprietor W. E. SMITH, Manager

LEM SHIBLEY, Assistant Manager

RATES WITH BATH		DETACHED BATH	
One Person	$1.50 to $2.00	One Person	$1.00
Two Persons	2.00 to 2.50	Two Persons	1.50

TAKE A YELLOW TAXI, FREE, TO THE SPAULDING

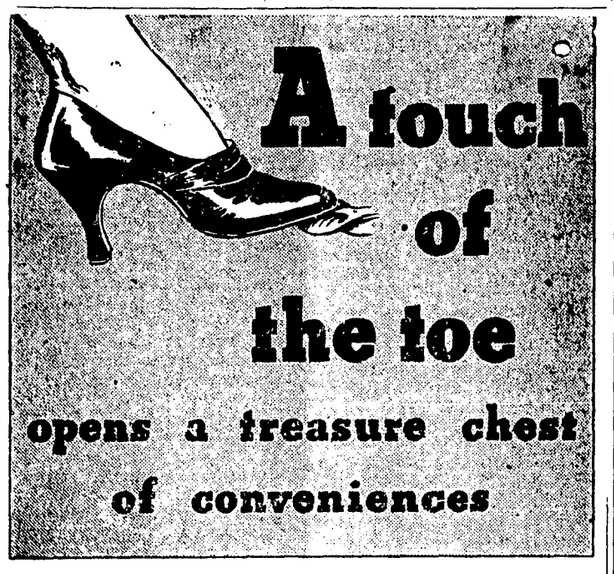

WHAT a beautiful refrigerator! That will be your first thought when you see the new Leonard. What charming, modern lines! How white and satin-smooth the finish is!

But don't stop there. Just touch a toe to the LEN-A-DOR pedal. The door swings gently open. (Think what a convenience that is when both hands are full of dishes! How many miles of walking it will save!)

There, inside, is a real treasure chest of conveniences—the *complete* refrigerator. A *planned* food compartment—a surprising amount of shelf room, with space designed to fit the things you want to put in it. Folding and sliding shelves, dairy basket, vegetable crisper, serving tray—to set things while you rearrange shelves. Twelve freezing speeds, unusual ice capacity, an extra fast freezing tray for emergencies.

Let us show you this kitchen "treasure chest" to-day at our showrooms—11 beautiful models (5 all-porcelain).

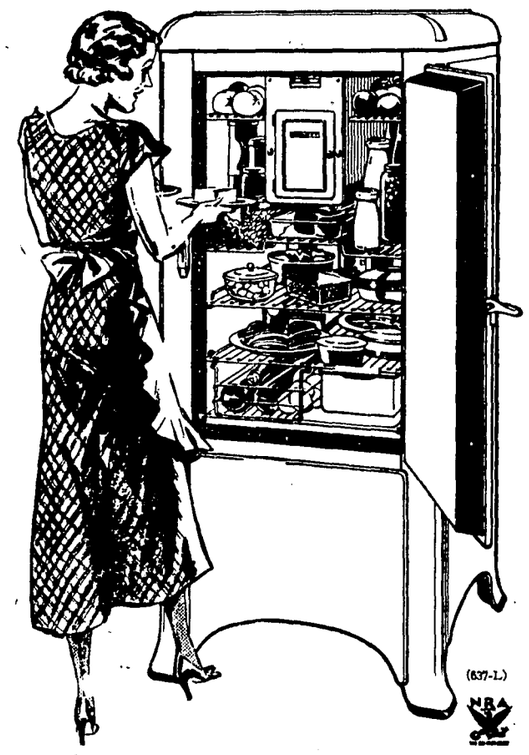

PIONEER OIL & BURNER CO.

409 NORTH STATE STREET, UKIAH, CALIF.

LEONARD

THE COMPLETE REFRIGERATOR

Wards August FURNITURE SALE

And Sale of Rugs, Stoves, Washers, Curtains, Housewares, Blankets

Angora Mohair SUITE $78.88 CASH

Also Sold on Easy Payments

Only a tremendous Ward purchase could bring you this beautiful suite—at this low price! Covered all over in Angora mohair—the best for wear.

- Extra large davenport and big, roomy chair
- Covered all over in 100% Angora mohair
- Reversible moquette cushions; spring-filled

TRY WARDS BUDGET PLAN

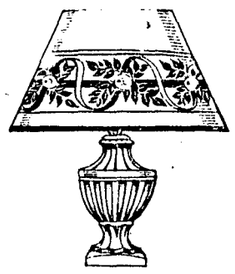

Table Lamp

Complete with Shade!

Pottery base, parchmentized shade to match. Hurry! $1.65

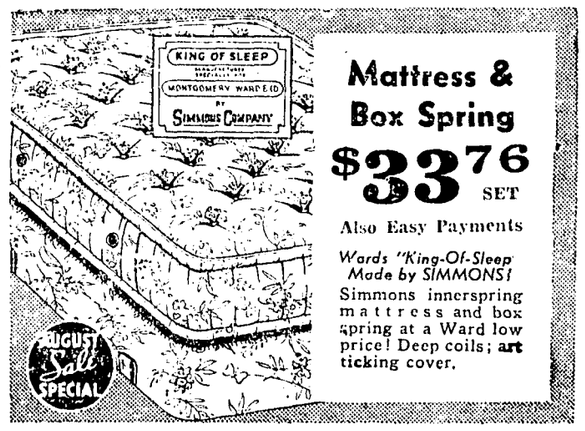

Mattress & Box Spring

$33.76 SET

Also Easy Payments

Wards "King-Of-Sleep" Made by SIMMONS!

Simmons innerspring mattress and box spring at a Ward low price! Deep coils; art ticking cover.

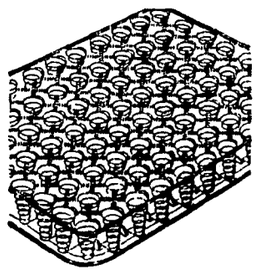

Coil Spring

Made by Simmons! Low-Priced!

99 deep double deck coils for comfort. Buy now, save! $5.88

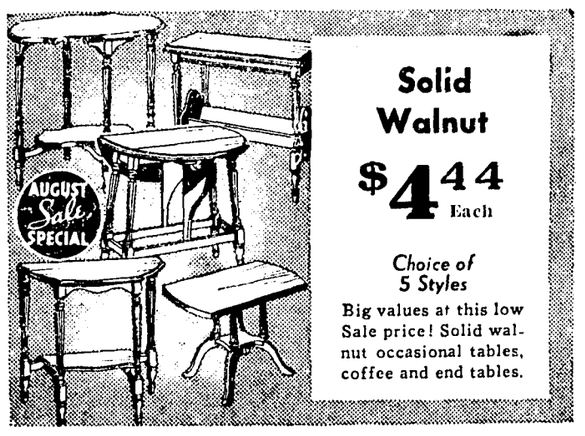

Solid Walnut

$4.44 Each

Choice of 5 Styles

Big values at this low Sale price! Solid walnut occasional tables, coffee and end tables.

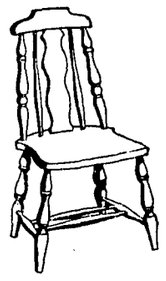

Kitchen Chair

Unusually Low-Priced for Sale!

Unfinished — ready to paint. Make up your own set of 4 Each 88c

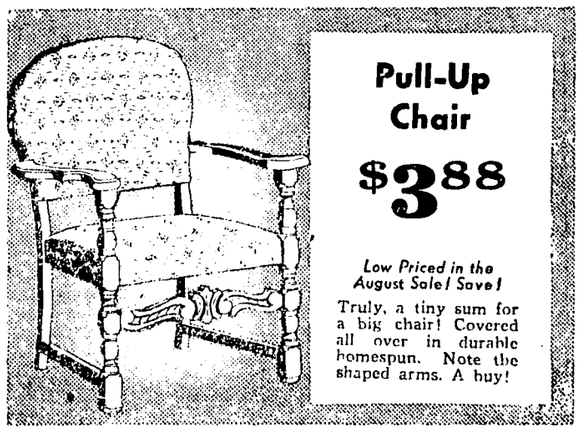

Pull-Up Chair

$3.88

Low Priced in the August Sale! Save!

Truly, a tiny sum for a big chair! Covered all over in durable homespun. Note the shaped arms. A buy!

MONTGOMERY WARD

SCHOOL AND PERKINS STREETS UKIAH, CALIF. TELEPHONE 622

JOHN WIPF IS THE REAL THING

Potter Valley Wrestler Wins Ft. Bragg By His Work

(The Fort Bragg Advocate)

Paul Poulos, Ukiah business man, loves the wrestling game, and besides being an ex-light-heavyweight champion of the Pacific coast, he is a splendid teacher of the science that, of late years, has threatened to become a lost art.

Saw Fine Display.

Many Fort Bragg people enjoyed the masterful exhibition of the age-old game, at the athletic stadium, carried as one of the attractions of the West Coast Amusement Company that showed last week. Thanks to Paul Poulos and the interest he took in the bouts, the show assumed the air of professionalism.

Put Protege On.

Mr. Poulos entered his young prodigy, John Webber, of Potter Valley, in the Sunday night bouts. This chap is "some man" —23 years of age, weight 220 pounds, height six feet four inches, quicker than a panther and as strong as a bull. Paul Poulos has trained him three years and now proclaims him a finished wrestler. According to Mr. Poulos, Young Webber has mastered a new hold no one has ever used, and one Jim Londos himself could not break. So far, the hold has never been exhibited on the wrestling mat.

He Is Fast.

After a year's training, Paul Poulos tossed Young Webber into the ring and during the ensuing year, he had engaged in 35 wrestling bouts thrughout California, Nevada and Utah with the loss of but one. During the past year John Webber has been engaged in intensive training under the tutelage of Mr. Paulos and, according to Paul we now behold the finished product with all the rough spots polished off.

Fears None Of 'Em.

According to Mr. Paulos, Johnnie Webber can handle himself in any company and can make a monkey out of any football player, Masked Marvel or Bulgarian Bull Thrower.

Long To See Test.

To those who saw him perform last Sunday night, we would have relished seeing him matched with one somewhere near his equal in strength and prowess, as it kept us feeling sorry for his opponent, who was trying to take care of his side of the bout and at the same time taking an extreme amount of punishment.

Glad He Came.

The many friends of Paul Poulos on the Mendocino Coast were extremely glad to have had the opportunity to see him in action, as he is one of the few of the old school who are actively participating in the game today. He is a good, clean sportsman and has rallied loyal fans to his banner by his fair tactics.

STUDIES PHARMACY

Winfred Church is enjoying his vacation in the northwest going as far as Seattle with his father, Fred Church, for a leisurely trip to various points of interest enroute. Shortly after their return Winfred will leave for San Francisco to enter the College of Pharmacy, for some years having been employed at Gibson Pharmacy in Ukiah.

Fred Loring was here from his Willits home Friday morning.

HIGH SCHOOL OPENS AUG. 13

Early Resumption Of Classes Is Seen On South Coast

Special Correspondence of The Press

POINT ARENA, July 31.—The Catholic Ladies gave a whist party Monday evening and there was a very large crowd in attendance.

Point Arena Won.

The baseball game played Sunday between the Native Sons and a team from Occidental was won by the home team with a score of 17 to 2.

An Eastern Star Affair.

After the regular meeting of the Eastern Star Tuesday night there was a party and "pot-luck" luncheon. Each member was given the privilege of inviting one guest.

Drove To City.

Mr. and Mrs. Henry Halliday and daughter, Miss Margaret Halliday went to San Francisco Wednesday and returned Friday.

Mr. and Mrs. Chas O'Neil and daughter, Miss Phyllis O'Neil are here passing their vacation with Wm. Davidson at the Point Arena Hotel.

Mr. and Mrs. F. D. Patton are here from Ukiah this week.

Was In The East.

Miss Florence Halliday is home with her mother, Mrs. J. C. Halliday, after a trip to New York and Washington.

Arthur Huntley ,wife and family are visiting with his parents, Dr. and Mrs. A. C. Huntley.

Mrs. Leroy Woodhead, Mrs. Ed. Pedretti, Mrs. J. Jakway and Mrs. A. Seymour, went to Fort Bragg Tuesday to attend the meeting of the Catholic Ladies' organization.

High School Reopening.

The Point Arena union high school will open for the fall term Monday, August 13. The high school board of trustees has decided on five teachers and they are awaiting permission of the board of equalization.

ILL IN HOSPITAL

Mrs. Chester Fish, who has been quite sick in Ukiah General Hospital the past 10 days, is recovering.

State Law Now Makes Auto Insurance Virtually Compulsory

Don't take a chance when the FARMERS EXCHANGE will insure you at actual cost if you are eligible.

C. N. SNYDER REALTY CO.

RUPTURED!

After handling trusses many years we have decided the

LITTLE DOCTOR TRUSS

is the best on the market, and is the answer to all rupture sufferers. Neat, simple, efficient, no steel to rust, no elastic, no pressure on the back or hips, no leg straps, weight six ounces. No matter how good your truss is, if interested in the newest and best, see this one. Free demonstration. All work done subject to your Doctor's approval. Unlimited free service at any of 200 Western Agents.

Morris Drug Store

111 No. State 8-4p Phone 13

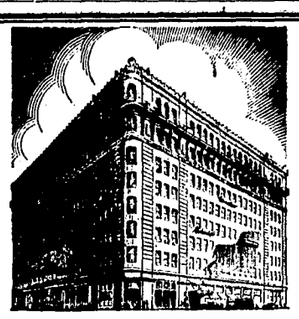

LET your next visit to San Francisco include a stop at the famous Palace Hotel... custodian of the rare tradition of hospitality in the west. You will find The Palace closest to most things you'll want to do—most places you'll want to go.

☆ Palace rooms are spacious and comfortable—Palace restaurants are notable and inexpensive—Palace courtesy is a tradition the world around.

PLAN A STAY AT THE PALACE HOTEL IN SAN FRANCISCO

600 rooms, each with bath.
Rates, from $3 (single) per day, upward.

THE PALACE HOTEL

ARCHIBALD H. PRICE, MANAGER

IN THE HEART OF SAN FRANCISCO

A European visitor's chance remark set a group of Western business men to thinking. (After all, why shouldn't the Pacific Coast lead the world on beer?)

A company was formed—privately financed by these men and by Western Associates brought in for their world-wide brewing experience.

A famous German Brewmaster was secured (and other experts); chosen after tests of their beer, made abroad. And a brand new model plant was built for them to work in.

Finally, the product of their skill went into the ageing tanks, months ago — for the full period of ageing which world authorities say, brings good beer to perfection.

And the result is LUCKY LAGER

Suppose *you* had spent close to a million dollars for a brand-new model plant—would you pass up your profit-chance for months, just to make sure of the extra quality that comes from thorough ageing?

—and would you cut down your turnover *permanently* by stamping the brewing date on every bottle—every keg—with a $10,000 bond guaranteeing it?

You'd hardly be likely to do it, if you intended to market "just another beer." But you probably *would*, if you were aiming at a new high quality standard.

At any rate, that's what *we've* done. Now we're anxious to have *your* verdict.

Why not take home a few bottles of Lucky Lager tonight. Chill it slightly—then compare it with the beer that you've been drinking.

See if you don't agree that we were right when we said that one of the world's most skillful brewmasters—working in a brand-new, model plant—with highest-quality ingredients—and with a free hand in the question of ageing—could produce beer, in California, fully equal to the world's finest brews.

GENERAL BREWING CORPORATION
San Francisco, California

Bonded BEER*

*Are you tired of vague claims of "thorough ageing"? Wouldn't you like to *know* the facts about the beer you drink?

There's no question about the age of Lucky Lager. Every bottle—every keg—is stamped with the brewing date. A $10,000 bond guarantees it.

AGE-DATED UNDER BOND

DRAUGHT AND BOTTLES

SOL COHEN

DISTRIBUTOR FOR MENDOCINO AND LAKE COUNTIES

UKIAH, CALIFORNIA

Telephones 178 and 618

FIRST LADY CALLS

Mrs. F. D. Roosevelt, wife of the President, passed through Ukiah enroute to Portland Monday. In Ukiah Mrs. Roosevelt, accompanied by a traveling companion and operating a small coupe, stopped at the Scales Service Station for gasoline and Mrs. Roosevelt was recognized by F. A. Yates.

John Pomo was in town Monday purchasing supplies for his Redwood Valley ranch.

PLANS RETURNING

Mr. and Mrs. F. J. McCiskey were here Sunday from San Francisco. Mr. McCloskey was a former chiropractor in this city and, it is understood, would like to return here and resume business. He now lives in San Rafael.

Mrs. Leslie E. Crawford and houseguests, Miss Dorothy Long and Miss Betty Morand, spent Wednesday afternoon in Ukiah visiting friends.

GETTING SETTLED

(The Willits News)

Dr. and Mrs. Lloyd Cox returned this week from their honeymoon trip to Reno and Lake Tahoe. They are making their home in the Hazewood house on Commercial street, recently vacated by the Henry Haehl family.

Mr. and Mrs. Thos. Smith, of Berkeley, enjoyed the week-end at the home of Mr. and Mrs. H. Pauli.

WILL MEET HERE

Sheet metal workers of Humboldt, Mendocino, Trinity and Del Norte counties are to meet at The Palace Hotel Saturday evening, August 4, at seven o'clock. The members will discuss matters pertaining to their trade.

Hite Grove came down from Willits on registration business and conferred with County Clerk Harry M. Burke the last of the week.

MASONIC BARBECUE

Members of Abel Lodge held a beef barbecue on the picnic grounds of The Romer Vista ranch on the banks of Russian river Sunday. A number of Masons from outside the city enjoyed the event, as did a large contingent of Ukiah lodgemen. W. R. Dear was chairman of the day and handled his duties flawlessly.

Press Want Ads always pay.

FISHING IS GOOD

(The Lakeport Press)

Fishing at Lake Pillsbury is reported to be very good at this time, several having made a number of good catches during the past few days. Fishermen will do well to go to the Lake now while the fish are biting, according to Curtis Thompson.

Mr. and Mrs. Leonard Lawson were visiting relatives in Anderson Valley Sunday.

SHEDS USING DOUBLE SHIFT

Much Activity Is Seen In Pear Shipping At Hopland Plant

IS TO SERVE

Mrs. Katherine Black, of Hopland, has consented to serve as chairman of the organization of women who are working for the election of Governor Frank F. Merriam as governor of California.

Special Correspondence of The Press

HOPLAND, Calif., July 31. — Mrs. Wm. Bawden and two daughters, who have passed the last month in the home of Mrs. A. J. Thompson, returned to Oakland Sunday.

Mrs. Percy Hopper and Mrs. Dora Dooley passed Wednesday in Lakeport.

Go In Business.

Mr. and Mrs. George Wilson, who recently sold their ranch near Hopland, have moved to Santa Rosa, where they have purchased an interest in a grocery store.

Van Harpe, Sr., passed several days in San Francisco during the week on a business trip.

Miss Elizabeth Lodge, who is a student in the University of California, is enjoying her vacation in Seattle with relatives.

In City Hospital.

George Poor motored to the city Monday last, accompanied by Mr. and Mrs. C. I. Billy. Mrs. Billy remained in the city where she entered the University Hospital for treatment for an illness of long standing.

Leslie Lodge, of Berkeley, passed a recent week-end in the home of Mr. and Mrs. George Poor.

Family Now Here.

The Marvin Dooley family returned to their home here from Garberville the first part of the week. Mr. Dooley remained in Garberville where he is employed on a highway project.

Were At Funeral.

Mr. and Mrs. George Wilson, Mr. Hopper and Mr. and Mrs. Frank Harmon motored to Healdsburg Thursday to attend the funeral of Walter Wilson, brother of George Wilson, who passed away a few days previously in Healdsburg.

Mr. and Mrs. Charles Ashurst entertained a group of friends at their home south of town Saturday evening.

Mr. and Mrs. Lem Saladay, of Santa Rosa, were guests during the week in the home of Mr. and Mrs. Russell Patteson.

Work Two Shifts.

The packing house in the south end of town, rented by The Carey Marketing Company, and under the management of Clif. Bihn, is about the busiest place one could wish to see, at the present time. Two shifts are working night and day to take care of the many tons of pears being shipped out by the company.

At Wedding Feast.

Mr. and Mrs. R. L. Buckman left on the train Saturday for San Mateo, from which place they accompanied Mr. and Mrs. F. E. Gibson on Sunday to Farmington, San Joaquin county, where they attended the golden wedding anniversary of Mr. and Mrs. H. P. Buckman, who were former residents of Hopand.

A FURNITURE SALE STARTS

Montgomery Ward Is Conducting A Real Home Benefit

Montgomery Ward's semi-annual furniture sale, with companion sales of rugs, stoves, houseware, curtains woolens and blankets, is on at the local branch and in the 500 Ward stores located in 46 states of the Union.

Long Was Planned.

Preparations for this event have been intensely carried on, covering a period of several months. Most of the orders were placed with manufacturers as early as last March. These orders were so tremendous that 67 factories have been kept busy since then turning out furniture especially for this event. Ward officials say that a single purchase of carload proportion is a common thing in supplying quantities to meet the demand which has been built up in this extraordinary sale.

People Fix Up Homes.

The general tendency in depression days the last few years has been to curtail buying of home furnishings. This curtailment has been lifted to the extent that Wards feel thousands of families believe now is the time to buy new furniture to make their homes more attractive. It is this urge to beautify the home and make it more comfortable, as well as the extraordinary preparation advantages that Wards have made, which leads W. S. Messick, of the local Ward store, to believe that this August will witness one of the greatest furniture buying demonstrations that America has witnessed in many years.

Boy President Hoover Aided Visited Here

"Johnnie" Gordon, who, it will be recalled, was the young man who was hitch-hiking from his home in the south to California and who was picked up on the highway by President Herbert Hoover who, upon learning the history of the young man, presented him a $100 bill and got him a good job, came up with A. R. O'Brien last week from San Francisco and visited here several days. "Johnnie" Gordon is the nephew of Senator Pat Harrison, of Mississippi, the most eloquent orator in the U. S. Senate. "Johnnie" Gordon is making his own way and doing so in the finest kind of shape. Just as soon as he earned a hundred dollars, he returned the sum President Hoover loaned him and now has a nine bank account.

HUNTING DOG POISONED

Prince, the fine hunting dog of John Pomo, of Redwood Valley, was poisoned last week. The animal was one that always remained at home and why a miscreant should have wanted to kill the dog is not understandable.

CAMPED ON LAKE

Mrs. Sarah Ryder and Miss Elizabeth Ryder passed Thursday at the summer camp at Le Trianon of Mr. and Mrs. C. Hasselbrook and family, of Berkeley.

COMMUNISTS CONTINUE DRIVES AGAINST CALIFORNIT'S FARMERS

This is the second of a series of articles prepared by Associated Farmers of California, Inc., to show that ruthless attacks on California agriculture have been made by Communist agitators as part of their plan to foment violent revolution in the United States. The subject matter is obtained from unassailable sources and records.

(By Gilbert H. Parker)

In the preceding article of this series the foundation was laid for the presentation of certain specific and arresting facts concerning the wide and sinister ramifications of the Communist party, with particular reference to its California activities. It is futile to argue that a comparatively small group could be ineffective in imposing its will on a majority of the American people. Experience has proven otherwise.

Easy To Convince.

In a period of vast unemployment, unrest and dislocation, such as the nation is passing through today, the "forgotten" man without a job is naturally an easy prey to these enemies of constituted society. With specious promises they hold out to the depressed individual the hope of a Utopia in the form of a proletariat republic ruled by the workers, a state which contemplates the complete extinguishment of the so-called capitalistic class, a land where social and racial lines are obliterated. In a word, this is the will-o-the-wisp that is dangled before the nose of the unfortunate person who has been unable, through lack of ability or opportunity, to fit himself into the present disturbed econmic scheme.

By Way Of Foreword.

Before describing the fomenting of strikes by Communists in various agricultural centers of California, and relating some facts about the phosphorus squads which have declared war on the canning industry, let us consult for a moment the report by the Congressional committee on Communist activities in the United States. It is an enlightening document and as impartial as the subject permits. As a foreword, the Congressional committee says: "The committee is convinced that the surest and most effective way of combating Communism in the United States is to give the fullest possible publicity to the fundamental principles and aims of the Communists, which are the same throughout the world, as they are not likely to prove acceptable to any considerable number of American citizens, unless camouflaged by extraneous issues, such as unemployment insurance."

Broke Its Word.

It will be recalled that one of the conditions of the recognition of the Russian government by the United States was the total cessation of revolutionary propaganda in this country. How well that promise has been kept is shown in a report on July 12 of the House Committee on Un-American activities stating that Archibald E. Stevenson, general counsel of the National Civic Federation, charged that the Soviet government had violated the pledge. Properly to understand the program of the Communists it is necessary to turn to the Congressional committee's report: "The principles and aims of Communists in Moscow," it says, "and Communists in Berlin, Paris, London, New York, Los Angeles, Tokio and Pekin are the same; they stand on the same platform and advocate the same principles, and all take their orders from the Commnuist International, with headquarters in Moscow, and obey them implicitly."

Here, then, are the fundamental purposes of the Communists, sinister almost beyond the belief of intelligent American citizens:

(1) Hatred of God and all forms of religion;

(2) Destruction of private property and inheritance;

(3) Absolute social and racial equality;

(4) Promotion of class hatred;

(5) Revolutionary propaganda, through the Communist International, stirring up of Communist activities in foreign countries in order to cause strikes, riots, sabotage, bloodshed and civil war;

(6) Destruction of all forms of representative or democratic governments, including civil liberties, such as freedom of speech, of the press, of assembly, and trial by jury;

(7) The ultimate and final objective is by means of world revolution to establish the dictatorship of the so-called proletariat into one world union of Soviet socialist republics, with the capital at Moscow.

Here At Home.

Fully to comprehend the present farm labor situation in California it is necessary to state that in every instance agricultural workers who were employed or had immediate prospects of employment, had effected agreements with the growers prior to the harvest of the crops. Notwithstanding this mutual arrangement, squads of skilled agitators were sent out from Communist headquarters in San Francisco, Sacramento, Los Angeles and San Diego to rally the first excess migratory unemployed worker, and then through extravagant promises or intimidation attempt to foment strikes among workers actually employed.

What Aim Is.

This labor agitation has been deliberately planned to destroy farm wealth by delaying the harvest of perishable crops and to plant the germ of revolution and the overthrow of the government by force and violence in the minds of the laborers. Where workers have resisted the efforts of agitators to lure them away from their jobs, acts of sabotage have been resorted to. Sabotage operations assume the form of attacks against properties of the fruit preserving industry and fruit drying plants.

How Vandals Work.

Phosphorus gangs have been active of late in the San Joaquin and Sacramento valleys, where many of the important fruit canning and drying plants are located. On July 7, fruit packing plants were destroyed by phosphorus bombs at Hanford and Cutler, and unsuccessful attempts were made a few days later to destroy plants at Tracy and Modesto. Radicals identified with the city-wide strike at San Francisco diverted a part of their operations to the contiguous countryside and, by acts of violence and intimidation, trucks of fruit, vegetables and other foodstuffs were prevented from reaching the canneries, markets and various other destinations in the bay cities. In many instances trucks were overturned on the highways and burned, and in other attacks the drivers were ordered to return their loads to the points of origin. A reign of terror resulted from these acts of violence and vandalism. Both in San Francisco and Oakland and also in San Jose private homes were entered by gangs traveling in automobiles and the wives and families of peaceable workmen, who were absent at their tasks, were abused and threatened.

A Blockade Occurred.

So effective was the patrol of the highways leading to Alameda and San Francisco counties that a virtual blockade existed. Where protection of transportation could be extended by county authorities, supplemented by the state highway police, it was promptly afforded, but as it was not possible to police every stretch of highway, the radical elements exercised almost complete control, until National Guard units dispersed them. This enforced embargo on the movement of perishable crops was particularly effective in the following counties: San Francisco, Alameda, Contra Costa, San Mateo, San Joaquin, Napa, Sacramento, Solano, Sonoma, Santa Clara and Mendocino.

Communists Are Bold.

With the open declarations of such communist eaders in California as Albert Hougardy, Pat Chambers and Caroline Decker that, under orders of the Communist International, red agitators are deliberately attempting to wreck California's agriculture and make this state a focal point in a world-wide revolutionary movement, a challenge is issued to the state of California.

"It is a challenge," said Guernsey Frazer, secretary of the Associated Farmers of California, Inc., "that all level-headed, loyal American citizens will accept and fight to the last ditch. This sort of violence, intimidation and sabotage would not even be tolerated in red Russia. In that country these agitators would promptly face a firing squad."

To Tell Story.

In a subsequent article will be traced the first determined effort of Communists to establish a foothold in the Imperial Valley and dominate the farm labor situation there as a step toward extending this control to other farming areas of California. A thorough and impartial report on radical activities in the Imperial valley was made early this spring by a competent committee sent into that district by the Associated Farmers of California, Inc. This article will also describe how General Pelham Glassford, federal labor conciliator in the Imperial valley, was at first acclaimed and later vilently denounced by the valley's radical agitators.

Press Want Ads always pay.

George Pinches Hurt In A Car Accident

(The Willits News)

George Pinches who is working at the Cummings bridge came to Laytonville Wednesday of last week and stayed over night, and on his way to work next morning something went wrong with his car and he got out to crank it. The crank flew out of his hand and cut it very badly. He walked to Tan Oak Park and called his son, Mervin, who took him to the doctor and there 13 stitches were taken. He has a very bad cut and everyone at camp hopes he wil be able to return to work in a few days.

LUCKY LAGER POPULAR HERE

Sol Cohen Takes Over Distribution Of A Famous Product

Sol Cohen is rapidly assuming the proportions of a beer baron because of his extensive operations in the beverage handling in Mendocino and Lake. Recently Mr. Cohen delivered in excess of six carloads of beer to customers hereabouts. Last week Mr. Cohen took over the agency for the General Brewing Company's famous "Lucky Lager." This is a beer that carries its brew date on the face of each bottle. According to Mr. Cohen teh company has posted a $10,000 bond guaranteeing the date on the bottle correctly indicates when the beer was made.

Big Plant Taxed.

A huge plant operated by the General Brewing Company is operating on three shifts in San Francisco to keep abreast of the demand for the finest beer made in the country.

IS IMPROVING

(The Willits News)

Mrs. Roy Good, recently operated on at Howard Memorial Hospital, Willits, was able to leave this week, and is now recuperating at the home of her parents, Mr. and Mrs. P. H. Hardin.—The home of Mr. and Mrs. Good was formerly in Ukiah and many here will express the hope the improvement in Mrs. Good's case may continue until complete recovery has taken place.

ALL LOOKS WELL

(The Willits News)

Ralph R. Byrnes, candidate for sheriff, called on friends here the latter part of last week, later going north for a trip. Mr. Byrnes says he is well satisfied with the outlook in his campaign to date.

RIDE A BICYCLE

New Bicycles from $24.50 up. Rebuilt guaranteed bicycles from $5 to $12.50. Old bicycles or parts taken as part payment on any bicycle. 90 days free service given on my bicycles. A good assortment of bicycle tires and parts, at very reasonable prices always kept on hand.

Repairing Promptly Done
BICYCLES FOR RENT

McKesson's **BICYCLE SHOP**
1005 W. Perkins St., Phone 354-W

PAINTING
PAPERING
INTERIOR DECORATING
SIGNS

FOR ESTIMATE CALL AT

HUB'S PAINT & SPORT SHOP
306 N. State St.

We employ only the best licensed mechanics

Hugh L. Preston
ATTORNEY AND COUNSELOR AT LAW
124 Preston Building
Ukiah, California

TRUE CALIFORNIA
HOSPITALITY
***for* CALIFORNIANS**

***Fresh from the decorator's touch*— The house is yours: Cordial, old-time California friendliness greets you. Since my return, the Hotel Manx gleams with freshness. Nearly all rooms redecorated, refurnished, and the latest styles in colored tiled bath and shower. Circulating Ice Water, Dining Room and Coffee Shop in connection. Garage Service. MEET ME AT THE MANX!**

Harvey M. Toy
Managing Owner, Chairman California Highway Commission under Gov. Friend W. Richardson.

New Deal Rates
Detached bath—Single $1.50-$2.00
Detached bath—Double, $2.00-$2.50
With bath — Single $2.00-$2.50-$3.00
With bath — Double $3.00-$3.50-$4.00

HOTEL MANX
POWELL at O'FARRELL · SAN FRANCISCO

NOTICE TO VOTERS

NOTICE IS HEREBY GIVEN to the electors of the State of California that the following Bond Act will be submitted to the People of the State of California for their ratification at the next general election to be holden on the sixth day of November, A.D. 1934.

FRANK C. JORDAN,
Secretary of State.

FOR THE VETERANS' WELFARE BOND ACT OF 1933.
This act provides for a bond issue of thirty million dollars to be used by the Veterans' Welfare Board in assisting California war veterans to acquire farms or homes.

1

AGAINST THE VETERANS' WELFARE BOND ACT OF 1933.
This act provides for a bond issue of thirty million dollars to be used by the Veterans' Welfare Board in assisting California war veterans to acquire farms or homes.

(Submitted to the people by the Legislature of the State of California, at its regular session commencing on the second day of January, 1933.)

CHAPTER 686.

An act authorizing the creation of a debt or debts, liability or liabilities, through the issuance and sale of State bonds, for the single object of creating a fund to provide farm and home aid for veterans in accordance with the provisions of the Veterans' Farm and Home Purchase Act, approved May 30, 1921, and of any and all acts amendatory thereof or supplemental thereto; creating a Veterans' Welfare Finance Committee; defining the powers and duties of said committee and of the Veterans' Welfare Board and other State officers in respect to the administration of the provisions hereof; providing ways and means, exclusive of loans, for the payment of the interest of such debt or debts, liability or liabilities, as such interest falls due, and also for the payment and discharge of the principal of such debt or debts, liability or liabilities, as such principal matures; appropriating money for the expense of preparing and of advertising the sale of bonds herein authorized to be issued; and providing for the submission of this act to a vote of the people at the general election to be held in the month of November, 1934.

[Approved by the Governor June 5, 1933. For effective date see Sec. 14.]

The people of the State of California do enact as follows:

SECTION 1. For the purpose of creating a fund to provide farm and home aid for veterans in accordance with the provisions of the Veterans' Farm and Home Purchase Act approved May 30, 1921, and of any and all acts amendatory of or supplemental to said act, the Veterans' Welfare Finance Committee created by this act shall be and it hereby is authorized and empowered to create a debt or debts, liability or liabilities, of the State of California, in the manner and to the extent hereinafter provided, but not otherwise, nor in excess thereof.

SEC. 2. After the issuance of the proclamation of the Governor provided for in section 16 of this act, and immediately after adoption of any resolution by the Veterans' Welfare Finance Committee hereby created, provided for in section 11 of this act, the State Treasurer shall prepare the requisite number of suitable bonds of the denomination of one thousand dollars in accordance with the specifications contained in such resolution. The aggregate par value of all bonds issued under this act shall not exceed the sum of thirty million dollars, and the bonds issued under any such resolution shall bear interest from the date of issuance of said bonds to the date of maturity thereof, at a rate to be determined by the said Veterans' Welfare Finance Committee and specified in such resolution, but in no case exceeding five per cent per annum. Both principal and interest shall be payable in gold coin of the United States, of the present standard of value, at the office of the State Treasurer, or at the office of any duly authorized agent of the State Treasurer, and shall be so payable at the times specified in said resolution or resolutions.

All bonds issued under this act shall bear the facsimile signature of the Governor and the facsimile countersignature of the Controller and shall be indorsed by the State Treasurer either by original signature or by a signature stamp adopted for each particular bond issue under this act and the said bonds shall be signed, countersigned and indorsed by the officers who shall be in office on the date of issuance thereof, and each of said bonds shall bear an impress of the great seal of the State of California. The said bonds so signed, countersigned, indorsed and sealed, when sold, shall be and constitute a valid and binding obligation upon the State of California, although the sale thereof be made at a date or dates upon which the officers having signed, countersigned and indorsed said bonds, or any or either of said officers, shall have ceased to be the incumbents of the offices held by them at the time of signing, countersigning, or indorsing said bonds. Each bond issued under this act shall contain a clause or clauses stating that interest shall cease to accrue thereon from and after the date of maturity thereof and referring to this act and to the resolution of the Veterans' Welfare Finance Committee hereunder by virtue of which said bond is issued.

SEC. 3. The requisite number of suitable interest coupons, appropriately numbered, shall be attached to each bond issued under this act. Said interest coupons shall bear the facsimile signature of the State Treasurer who shall be in office on the date of issuance of the bond to which said coupons pertain.

SEC. 4. All bonds issued under this act and sold shall be deemed to have been called in at their respective dates of maturity and the State Treasurer shall, on the respective dates of maturity of said bonds, or as soon thereafter as said matured bonds are surrendered to him, pay the same out of the proceeds of the Controller's warrants drawn in his favor as provided in section 5 hereof and perforate the bonds so paid with a suitable device in a manner to indicate such payment and the date thereof. He shall also, on the said respective dates of maturity, cancel all bonds bearing said dates of maturity and remaining unsold, by perforation with a suitable device in a manner to indicate such cancellation and the date thereof. The provisions of this section shall be applicable also to the interest coupons pertaining to the bonds authorized by this act to be issued, and shall be applicable, as far as practicable, to any duly authorized agent of the State Treasurer.

SEC. 5. There is hereby appropriated from the general fund in the State treasury such sum annually as will be necessary to pay the principal of and the interest on the bonds issued and sold pursuant to the provisions of this act, as said principal and interest becomes due and payable.

There shall be collected annually in the same manner and at the same time as other State revenue is collected such a sum, in addition to the ordinary revenues of the State, as shall be required to pay the principal and interest on said bonds as herein provided, and it is hereby made the duty of all officers charged by law with any duty in regard to the collections of said revenue, to do and perform each and every act which shall be necessary to collect such additional sum.

On the several dates of maturity of said principal and interest in each fiscal year, there shall be returned into the general fund in the State treasury, all of the moneys in the specific fund into which the proceeds from the sale of the said bonds have been covered as herein prescribed, not in excess of the principal of and interest on the said bonds then due and payable, and in the event of such moneys so returned on said dates of maturity being less than the said principal and interest then due and payable, then the balance remaining unpaid shall be returned into the general fund in the State treasury out of said specific fund as soon thereafter as it shall become available, together with interest thereon, from such dates of maturity until so returned, at the rate of five per cent per annum, compounded semiannually.

Both principal and interest of said bonds shall be paid when due upon warrants duly drawn against said appropriation from the general fund by the Controller of the State in favor of the State Treasurer or in favor of any duly authorized agent of the State Treasurer, upon demands audited by the State Board of Control, and the moneys to be returned into the general fund in the State treasury pursuant to the provisions of this section shall likewise be paid as herein provided upon warrants duly drawn by the Controller of the State upon demands duly audited by the State Board of Control.

SEC. 6. The sum of thirty-five thousand dollars is hereby appropriated out of any money in the State treasury not otherwise appropriated to pay the expenses that may be incurred by the State Treasurer in having said bonds prepared and in advertising their sale. Said amount shall be refunded to the general fund in the State treasury out of the specific funds into which the proceeds from the sale of said bonds shall be respectively covered in accordance with the provisions of this act on Controller's warrant duly drawn for that purpose.

SEC. 7. When the bonds authorized to be issued under this act shall be duly executed, they shall be by the State Treasurer sold at public auction to the highest bidder for cash, in such parcels and numbers as the said Treasurer shall be directed by the Governor of the State, under seal thereof, after a resolution recreating such sale shall have been adopted by the Veterans' Welfare Board and approved by the Governor of the State, but said Treasurer must reject any and all bids for said bonds, or for any of them, which shall be below the par value of said bonds so offered plus the interest which has accrued thereon between the date of sale and the last preceding interest maturity date; and with the approval of the Governor, he may from time to time, by public announcement at the place and time fixed for the sale, continue such sale, as to the whole of the bonds offered, or any part thereof offered, to such time and place as he may select. Before offering any of said bonds for sale the said Treasurer shall detach therefrom all coupons which have matured or will mature before the day fixed for such sale.

SEC. 8. Due notice of the time and place of sale of all bonds must be given by said Treasurer by publication in one newspaper published in the City and County of San Francisco and also by publication in one newspaper published in the city of Sacramento and by publication in one newspaper published in the city of Los Angeles once a week during four weeks prior to such sale. In addition to the notice last above provided for, the State Treasurer may give such further notice as he may deem advisable, but the expense and cost of such additional notice shall not exceed the sum of five hundred dollars for each sale so advertised. The proceeds of the sale of such bonds and such amount as may have been paid as accrued interest thereon, shall be forthwith paid over by said Treasurer into the veterans' farm and home building fund and must be used exclusively in aiding veterans in the acquisition of, or payments for, farms and homes, in accordance with the provisions of the Veterans' Farm and Home Purchase Act, and of any and all acts amendatory or supplemental to said act; provided, that the proceeds from the sale of said bonds may be used to pay the debt created by the issuance and sale thereof.

SEC. 9. The Veterans' Welfare Board shall be and hereby is authorized, with the approval of the State Board of Control, to invest any surplus moneys in any of the funds subject to or appropriated for its use in bonds of the United States, or of the State of California, or of the several counties or municipalities or other political subdivisions of the State of California, and to sell such bonds, or any of them, at the governing market rates, upon approval of the State Board of Control; or, the Veterans' Welfare Board may, with the approval of the Director of Finance, invest moneys in any of the funds subject to the control of the Veterans' Welfare Board or appropriated for its use, in interest bearing certificates of deposit in State banks having a paid up capital of five hundred thousand dollars or more; provided, that the total amount of money so deposited with any one bank shall not exceed a sum equal to fifty per cent of the paid up capital of such bank; provided, however, that nothing herein contained shall inhibit or be construed to inhibit the depositing in banks in accordance with the provisions of an act entitled "An act to authorize and control the depositing in banks of moneys belonging to or in the custody of the State and to repeal all acts or parts of acts conflicting with this act," approved April 12, 1923, and of any and all acts amendatory thereof or supplemental thereto, of moneys of any of the funds subject to the control of the Veterans' Welfare Board or appropriated for its use.

Interest accruing upon the deposit of moneys appropriated for the use of the Veterans' Welfare Board or of any of the funds subject to the control of said board shall be paid into and credited to the respective appropriation or fund to which the money so deposited belongs.

SEC. 10. There is hereby created a Veterans' Welfare Finance Committee composed of the Governor, State Controller, State Treasurer, chairman of the State Board of Control, and chairman of Veterans' Welfare Board, all of whom shall serve thereon without compensation and a majority of whom shall be empowered to act for said committee. The Attorney General of the State shall be the legal adviser of the Veterans' Welfare Finance Committee.

Upon request of the Veterans' Welfare Board, supported by a statement of the plans and projects of the Veterans' Welfare Board with respect thereto, the Veterans' Welfare Finance Committee shall determine whether or not a bond issue under this act is necessary or desirable to carry such plans and projects into execution.

SEC. 11. Whenever the said Veterans' Welfare Finance Committee shall have determined that a bond issue under this act is necessary or desirable to carry such plans and projects into execution, it shall adopt a resolution to this effect. The said resolution shall authorize and direct the State Treasurer to prepare the requisite number of suitable bonds and shall specify:

1. The aggregate number, aggregate par value, and the date of issuance of the bonds to be issued.

2. The date or dates of maturity of the bonds to be issued and the number and numerical sequence of the bonds maturing at each date of maturity.

3. The annual rate of interest which the bonds to be issued shall bear.

4. The number, numerical sequence, amount or amounts and the dates of maturity of the interest coupons to be attached to the said bonds.

5. The technical form and language of the bonds to be issued and of the interest coupons to be attached thereto.

In determining the date or dates of maturity of the said bonds and the amount of bonds maturing at each date of maturity, the Veterans' Welfare Finance Committee shall be guided by the amounts and dates of maturity of the revenues estimated to accrue to the Veterans' Welfare Board from the project or projects to be financed by each issue, and shall fix and determine said dates and amounts in such manner that, together with the dates and amounts of interest payments on the said bond issue, they shall coincide, as nearly as practicable, with the dates and amounts of such estimated revenues; provided, that the bonds first to mature in each issue shall mature not later than five years from the date of issuance thereof; provided further, that specified numbers of bonds of specified numerical sequence shall thereafter mature at annual intervals; and provided further, that the bonds last to mature in each issue shall mature not later than forty-five years from the date of issuance thereof.

The rate of interest to be borne by the said bonds shall be uniform for all the bonds of the same issue and shall be determined and fixed by the Veterans' Welfare Finance Committee according to the then prevailing market conditions, but shall in no case exceed five per cent per annum, and the determination of said committee as to the rate of interest shall be conclusive as to the then prevailing market conditions. The interest coupons to be attached to the said bonds shall be payable at semiannual intervals from the date of issuance of said bonds; provided, that the interest coupon first payable may, if the Veterans' Welfare Finance Committee shall so determine and specify, be payable one year after the date of issuance of said bonds.

SEC. 12. All actual and necessary expenses of the Veterans' Welfare Finance Committee and of the members thereof shall be paid out of the fund into which the proceeds from the sale of said bonds shall be covered, upon approval of the State Board of Control and on Controller's warrant duly drawn for that purpose, and shall constitute expenses of the Veterans' Welfare Board.

SEC. 13. The State Controller, the State Treasurer and the Veterans' Welfare Finance Committee shall keep full and particular account and record of all their proceedings under this act, and they shall transmit to the Governor an abstract of all such proceedings thereunder, with an annual report, to be by the Governor laid before the Legislature biennially; and all books and papers pertaining to the matter provided for in this act shall at all times be open to the inspection of any party interested, or the Governor, or the Attorney General, or a committee of either branch of the Legislature, or a joint committee of both, or any citizen of the State.

SEC. 14. This act, if adopted by the people, shall take effect on the fifteenth day of November, 1934, as to all its provisions except those relating to and necessary for its submission to the people, and for returning, canvassing, and proclaiming the votes, and as to said excepted provisions this act shall take effect immediately.

SEC. 15. This act shall be submitted to the people of the State of California for their ratification at the next general election, to be held in the month of November, 1934, and all ballots at said election shall have printed thereon and in a square thereof, the words: "For the Veterans' Welfare Bond Act of 1933," and in the same square under said words the following in brevier type: "This act provides for a bond issue of thirty million dollars to be used by the Veterans' Welfare Board in assisting California war veterans to acquire farms or homes." In the square immediately below the square containing such words, there shall be printed on said ballot the words, "Against the Veterans' Welfare Bond Act of 1933," and in the same square immediately below said words, "Against the Veterans' Welfare Bond Act of 1933," in brevier type shall be printed "This act provides for a bond issue of thirty million dollars to be used by the Veterans' Welfare Board in assisting California war veterans to acquire farms or homes." Opposite the words "For the Veterans' Welfare Bond Act of 1933" and "Against the Veterans' Welfare Bond Act of 1933," there shall be left spaces in which the voters may place a cross in the manner required by law to indicate whether they vote for or against said act, and those voting for said act shall do so by placing a cross opposite the words "For the Veterans' Welfare Bond Act of 1933" and those voting against the said act shall do so by placing a cross opposite the words "Against the Veterans' Welfare Bond Act of 1933." The Governor of this State shall include the submission of this act to the people, as aforesaid, in his proclamation calling for said general election.

SEC. 16. The votes cast for or against this act shall be counted, returned and canvassed and declared in the same manner and subject to the same rules as votes cast for State officers; and if it appear that said act shall have received a majority of all the votes cast for and against it at said election as aforesaid, then the same shall have effect as hereinbefore provided, and shall be irrepealable until the principal and interest of the liabilities herein created shall be paid and discharged, and the Governor shall make proclamation thereof; but if a majority of the votes cast as aforesaid are against this act then the same shall be and become void.

SEC. 17. It shall be the duty of the Secretary of State in accordance with law to have this act published in at least one newspaper in each county, or city and county, if one be published therein, throughout this State, for three months next preceding the general election to be held in the month of November, 1934, the costs of publication shall be paid out of the general fund, on Controller's warrants duly drawn for that purpose and shall be refunded to the general fund out of the veterans' farm and home building fund. Said refund shall be made upon Controller's warrants duly drawn against said fund for said purpose upon demands audited by the State Board of Control.

SEC. 18. This act may be known and cited as the "Veterans Welfare Bond Act of 1933."

SEC. 19. All acts and parts of acts in conflict with the provisions of this act are hereby repealed.

First publication in Ukiah Republican Press, August 1, 1934. 11-13c

BAD LEGS

VARICOSE VEINS—ULCERS

Make up your mind today that you are going to give your legs a chance to get well. No operations nor injections are necessary, no enforced rest. This simple Emerald Oil home treatment permits you to go about your business as usual—while it quickly heals old sores, reduces swellings, stimulates circulation, and makes your legs as good as new. No waiting for relief! You begin to get it INSTANTLY. Just follow the simple directions—you are sure to be helped or money back. Morris Drug Co. and druggists everywhere. G-8

IN SAN FRANCISCO

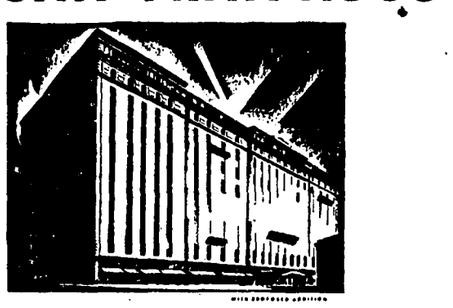

Single room with bath . . . $2.50, $3.00, $3.50
Double room with bath . $3.50, $4.00, $4.50, $5.00
Two rooms, bath between (four persons). $6.00, $7.00

A limited number of rooms without bath:
Single from $1.50 · Double from $2.50

Dining Rooms and Coffee Tavern — **Garage under same roof**

HOTEL WHITCOMB
AT CIVIC CENTER ◆ SAN FRANCISCO

Woods-Drury Co., Operators
also operating the William Taylor Hotel, San Francisco
James Woods, President — ***Ernest Drury, Manager***